

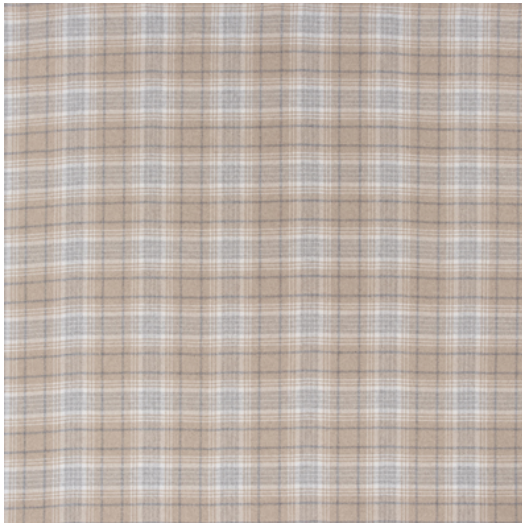

JURA



| | |
|---------------------------|---|
| Reference | JURA 6 |
| Colour | Natural |
| Dimensions | Br/L/W \pm 140 - 145 CM (\pm 55.1 - 57.1 IN) |
| Repeat | H \pm 16,5 - 17,5 CM (\pm 6.5 - 6.9 IN) |
| Composition | 80% WO - 20% PA |
| Martindale/Pilling | Martindale: 60.000 Pilling: 3 - 4 / GD |
| Weight | \pm 480 gr/m |
| Flame retardant | No |
| Care code | Iron wrong side only |
| Collection | Scotland |
| Use | Curtains Upholstery |